



## Rendezvous 2023

### Field Trip information

#### Directions For Jasper – Agate Site

Total Distance 58.5 Kms ,Travel time 55 mins. one way

16 Kms pavement, 42.5 Kms Gravel – FSR (Forest Service Road )

Recently logged site, easy walking in search area.

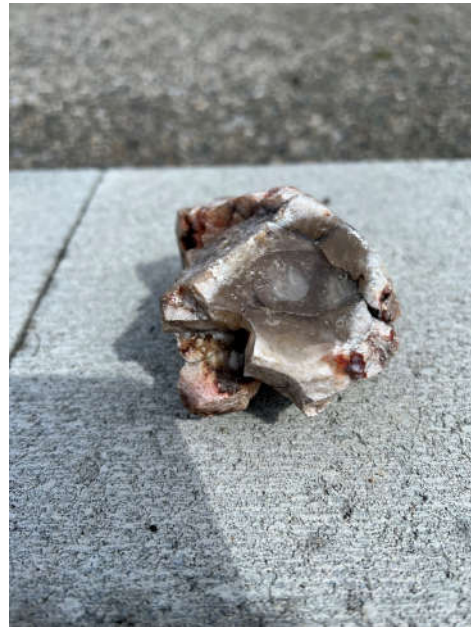

**Directions for Basalt Laced with Agate, Yellow Opal, and Moss Agate.**

Total Distance 112 Kms, Travel time 2 Hrs, one way

90 Kms Pavement ,13 Kms Gravel -FSR , **8 Kms 4x4 Dirt Road.**

**750 Meters** hike in burnt area, moderate hiking in rolling site.





**Directions for Soapstone Claim.**

Total distance 72 Kms. Travel time 1 Hour 10 mins. One way

50 Kms pavement, 22 Kms Gravel FSR.

100-meter hike on trail / bush area, moderate walking in search area.